

Ask about our  
Early Bird Discounts!

# APARTMENTS FOR RENT

## Gratz Street

Philadelphia, PA



### • New Construction

- Three & Four Bedrooms
- One or Two Full Bathrooms

### • Amenities:

- Walk to Class
- Hardwood & Tile Floors
- Stainless Appliances
- Cable Hookups in All Bedrooms
- Centrally Monitored Security
- Energy Efficient Central Air
- FREE Laundry Onsite
- Pay Rent Online
- Lots of Students on the Block

### • Rent: \$600 per/mo/bed

#### • INCLUDES:

- Water
- Security System

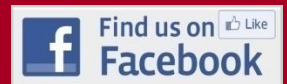

temple university rental housing

# PHILLYstudenthousing.com

Toll Free: 877.423.2897

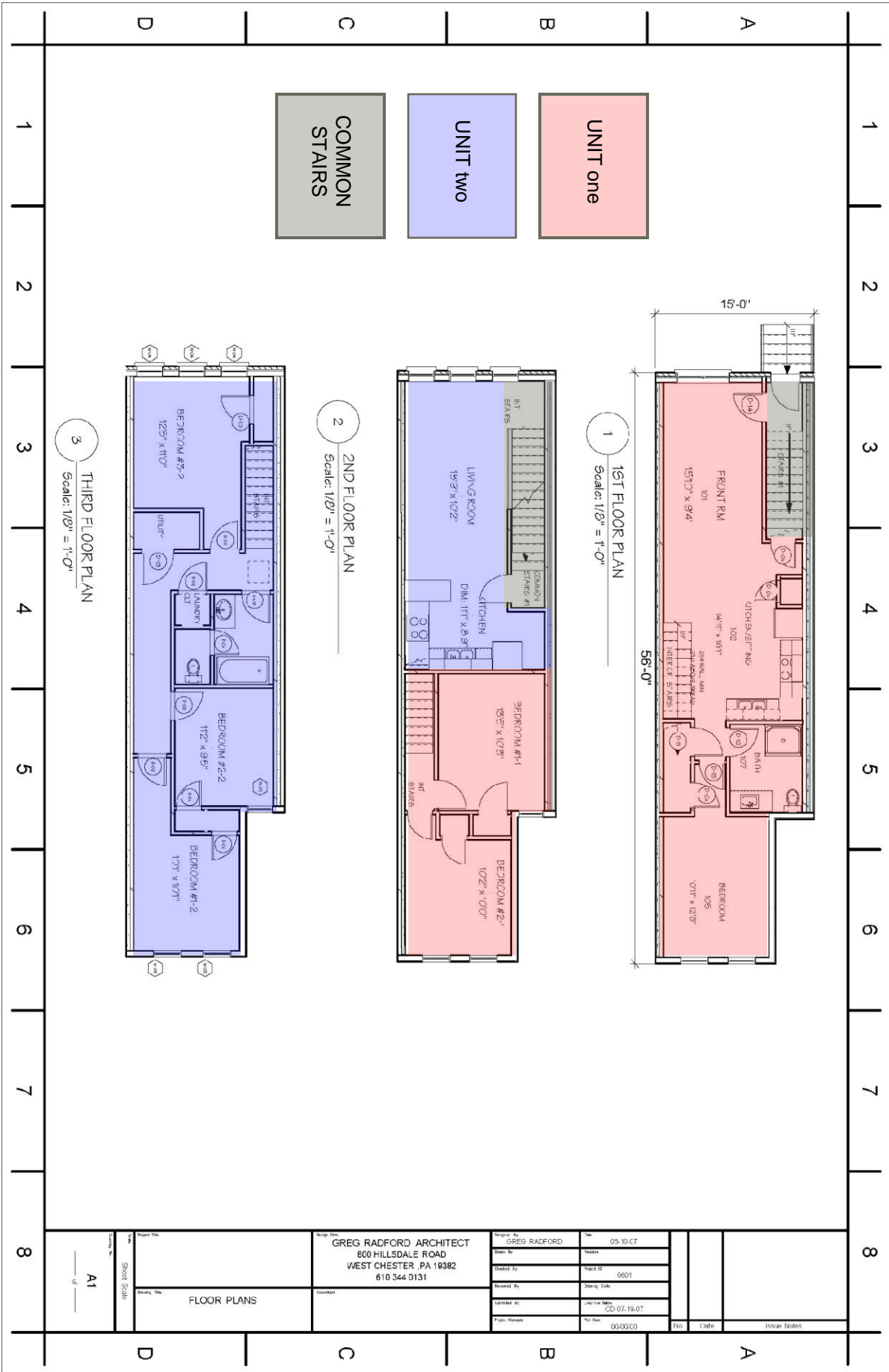

OWNER:



BUILDER:



DISCLAIMER:  
 Owners are licensed PA Salespersons.  
 Floor plan and options subject to change without notice.

Project Title	FLOOR PLANS	Project No.	Sheet Scale	A1	
Design Firm	GREG RADFORD ARCHITECT 800 HILLSDALE ROAD WEST CHESTER, PA 19382 610.344.0131	Design By	GREG RADFORD	Date	05-10-17
Drawn By		Checked By		Sheet No.	0601
Reviewed By		Calculated By		CD 02-19-07	
Project Manager		Plot Date	000000	Plot Size	138ft x 100ft